

5.4.6.3

New Release/Enhancements

- F&B / Register
- Tee Sheet/Starter Sheet
- Reports

PIN LOCK/PULL TABS

- New Setting in Settings** - Terminal Management for "Reopen Tabs Behavior". There are 2 options here – "Reopen all Employee Tabs" and "Do Not Reopen any Tabs". If the option for "Do not Reopen any Tabs" is selected, whenever an Employee either logs into Club Caddie or uses PIN Lock to access the Register, none of their Open Tabs will appear. This is especially helpful if an Employee is working in the Register with many open Tabs. All of the Open Tabs will be available to be Re-Opened by using Pull Tabs, but they will not automatically appear in the Register

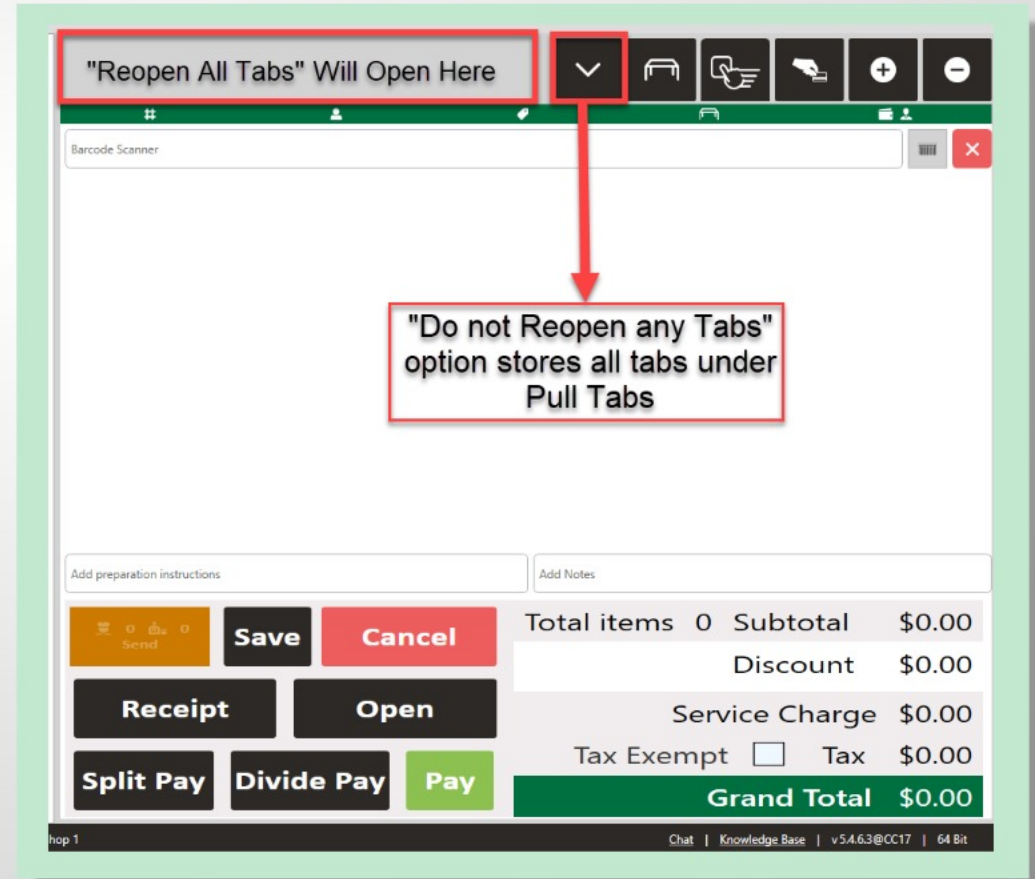
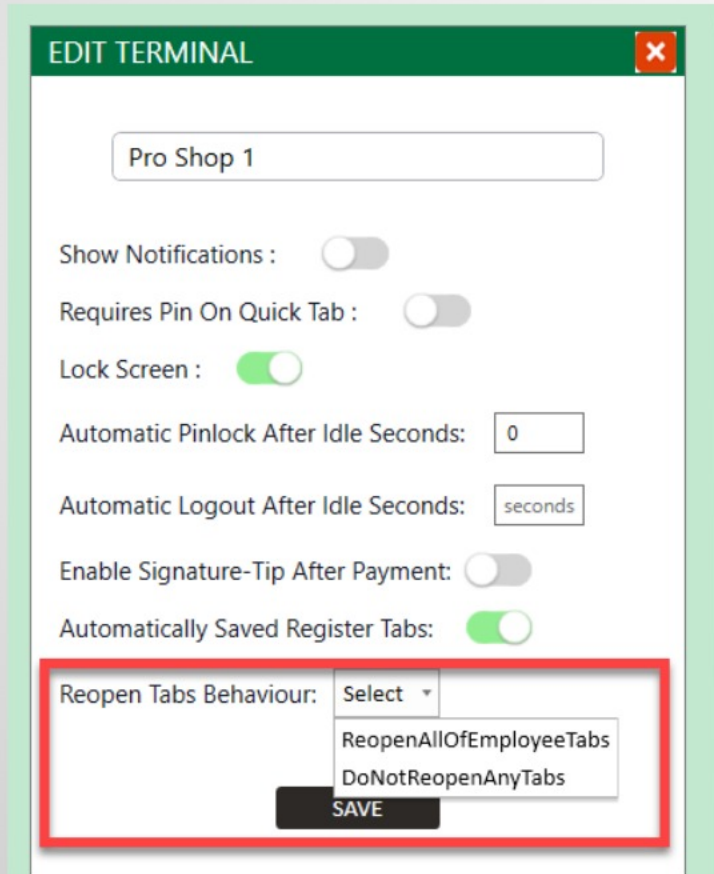

GRATUITY BUTTON IN TOOLS SECTION OF REGISTER

A new button in the Tools section of the Register. For this to appear, the Register Setting for “Add Tip as Line Item” needs to be enabled. This allows for Employees to add a Tip to a Tab before the Transaction is tendered out. It is also applicable for Tabs/Tables that have many Customers, where an automatic Gratuity of a given percentage will be added. If Suggested Tips amounts are set up for a Terminal, those percentages will appear. Users can also add a dollar amount Tip to the Tab

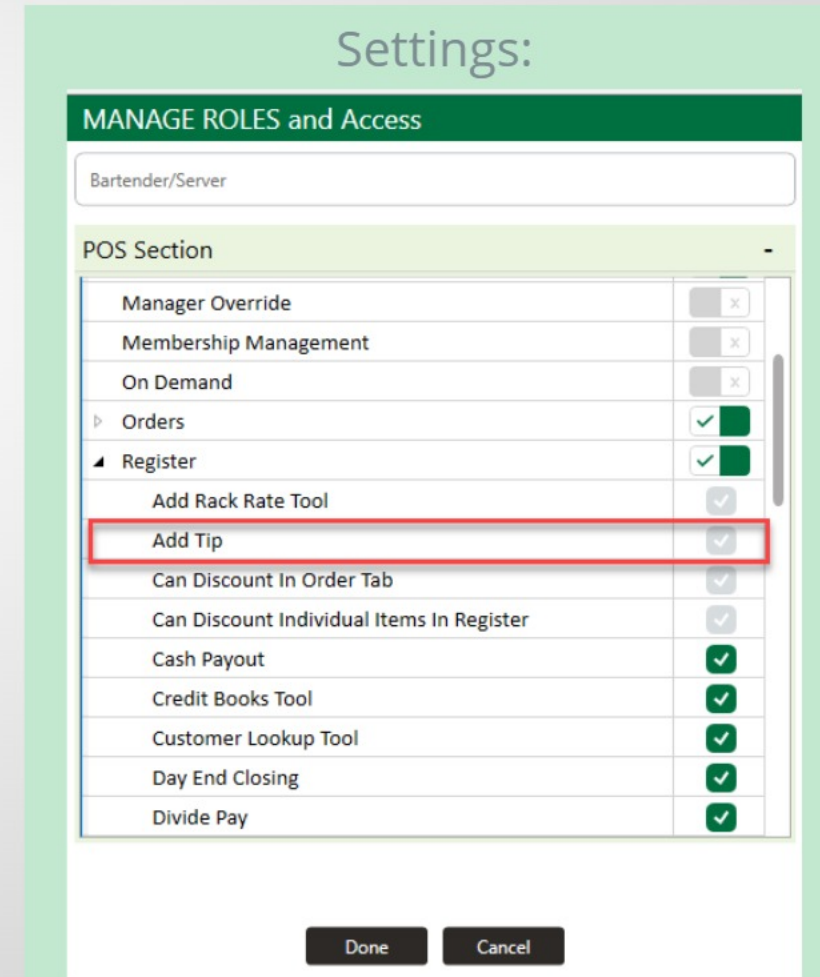
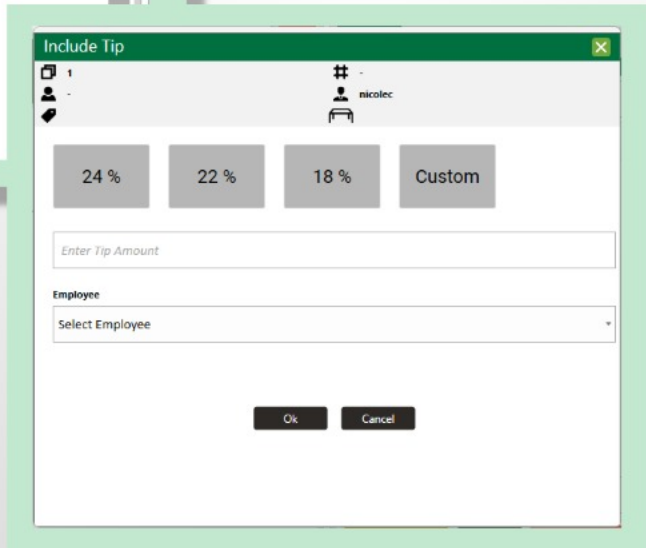
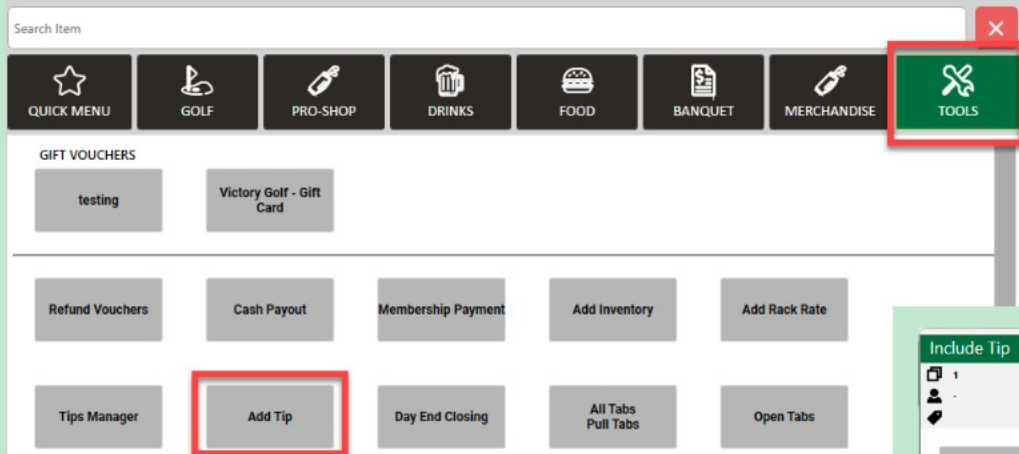

PARTIAL EVENT DEPOSIT REFUNDS

Users can now issue Partial Refunds for Event Deposits. So if the total amount of Deposits for an Event end up exceeding the Total Amount of the Event, Users can now Refund a portion of an Event Deposit so that the Total Amount of the Event equals the Total Amount of Deposits that have been made against the Event.

How: Go to Sales > Action > Refund> Check mark item > Enter amount of refund amount > Click Refund

ENLARGED STARTER SHEET

Tee Time slots and text has been doubled in size for easier viewing on smaller screens and easier use with Tablets.

Friday, 28 Jul 2023 10:51 AM

Switch Course

0 Sessions 1 Rounds \$ 0.00

REGISTER TEE SHEET STARTER SHEET ACTIVITIES VENUE MANAGER EVENTS ON DEMAND CUSTOMERS VOUCHERS SALES REPORTS

Bushwood Golf Club

View By : Date 7/27/2023 Today Tomorrow Saturday Sunday Player Name

Sort By All(19) CheckedIn(3) Reserved(0) Cancelled(3) No Show(16) Export Excel Export Pdf Send Email

East South

THURSDAY, JUL 27, 2023

TIME	EAST				TIME	SOUTH			
2:08 PM					9:04 AM				
2:16 PM					9:12 AM				
2:24 PM					9:20 AM				
2:32 PM	Woods Tiger, 1 \$ POS 18 Hole	Peak WD Ride POS 18 Hole	Peak WD Ride POS 18 Hole	Peak WD Ride POS 18 Hole	9:28 AM				
2:40 PM	Peak WD Ride POS 18 Hole	Peak WD Ride POS 18 Hole	Peak WD Ride POS 18 Hole	Peak WD Ride POS 18 Hole	9:36 AM				
2:48 PM	Peak WD Ride POS 18 Hole	Peak WD Ride POS 18 Hole	Peak WD Ride POS 18 Hole	Peak WD Ride POS 18 Hole	9:44 AM				
2:56 PM					9:52 AM				
3:04 PM									

Powered by Club Caddie Pro Shop 1 Chat | Knowledge Base | v5.4.6.0@CC17 | 64 Bit

ONLINE TEE TIMES

When a Customer/Member goes into the Online Booking Engine, and selects a Tee Time before logging in, after they log in, they will be directed to that Tee Time, rather than having to select their desired Tee Time again.

PREPAID TEE TIMES ADDITIONAL PLAYER/GUEST INFORMATION

When a Customer/Member books online and prepaays, staff can now add player contact information for guest players' information left blank. Use the "+" icon next to the player's name to register and allocate.

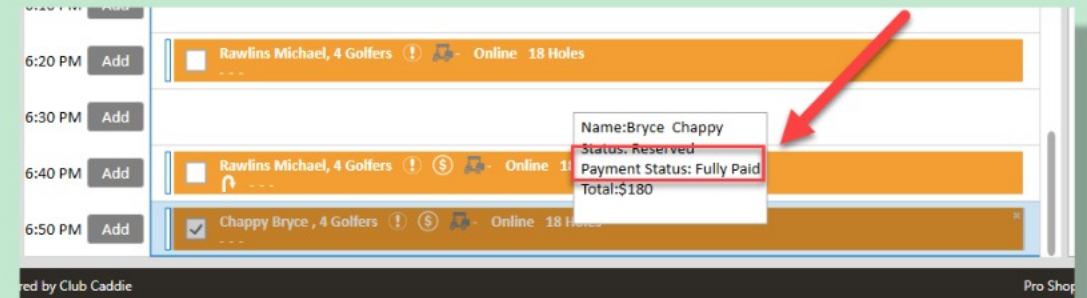

6:20 PM Add Rawlins Michael, 4 Golfers Online 18 Holes

6:30 PM Add

6:40 PM Add Rawlins Michael, 4 Golfers Online 18 Holes

6:50 PM Add Chappy Bryce, 4 Golfers Online 18 Holes

Tooltip:
Name: Bryce Chappy
Status: Reserved
Payment Status: Fully Paid
Total: \$180

Created by Club Caddie Pro Shop

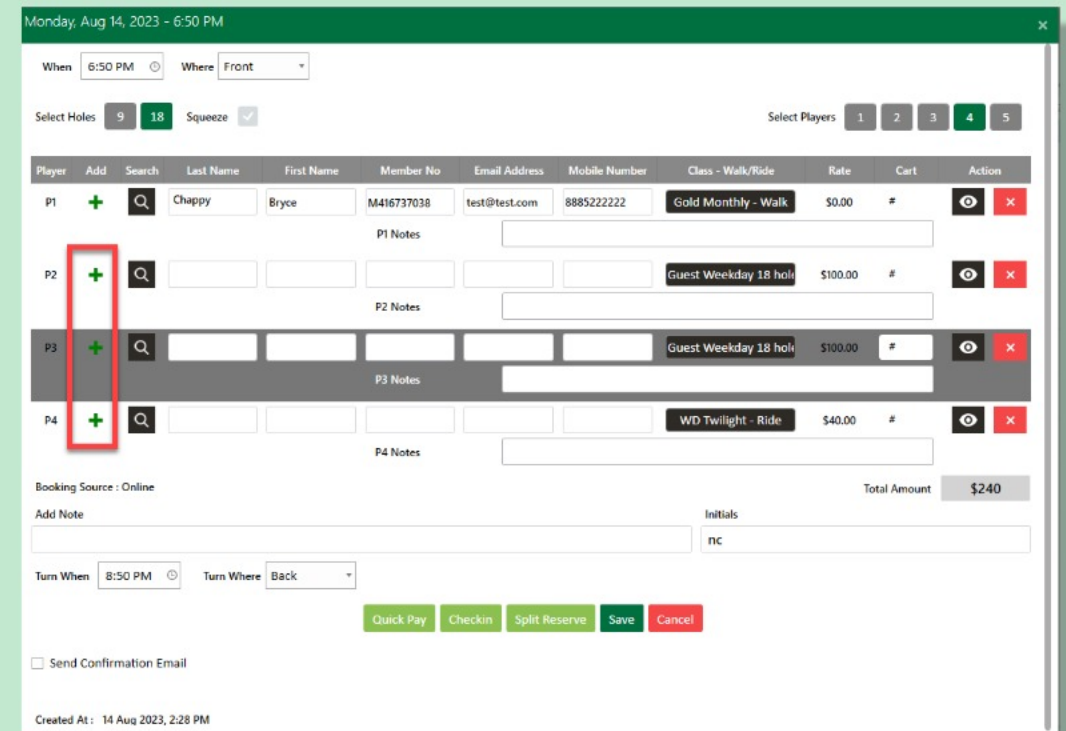

Monday, Aug 14, 2023 - 6:50 PM

When: 6:50 PM Where: Front

Select Holes: 9 18 Squeeze

Select Players: 1 2 3 4 5

Player	Add	Search	Last Name	First Name	Member No	Email Address	Mobile Number	Class - Walk/Ride	Rate	Cart	Action
P1	+	Q	Chappy	Bryce	M416737038	test@test.com	8885222222	Gold Monthly - Walk	\$0.00	#	👁️ ✖️
			P1 Notes								
P2	+	Q						Guest Weekday 18 holi	\$100.00	#	👁️ ✖️
			P2 Notes								
P3	+	Q						Guest Weekday 18 holi	\$100.00	#	👁️ ✖️
			P3 Notes								
P4	+	Q						WD Twilight - Ride	\$40.00	#	👁️ ✖️
			P4 Notes								

Booking Source: Online Total Amount: \$240

Add Note: Initials: nic

Turn When: 8:50 PM Turn Where: Back

Quick Pay Checkin Split Reserve Save Cancel

Send Confirmation Email

Created At: 14 Aug 2023, 2:28 PM

NAMING CLASS RATES / APPLYING ONE CLASS RATE TO MULTIPLE CLASSES

Can Within Settings → Class Rate Management, can now give a Class Rate a “Title” which will be what the Customer/Member sees during the booking experience. From Class Rate Management → Class Type, Users can now apply multiple Classes to a given Class Rate. This is extremely helpful in the Rate setup process, so Users do not have to create the same Rate for every individual Class

EDIT CLASS RATE VIEW

Title: Test Rate (\$): 0.00

Class Type: Owner (dropdown menu open)

Day of the Week: Add Spouse, Employee, GF - Monthly Full member, Merchandise Plan, Event Prospect, Audit Quarterly, Merch Phase

Start Date: End Date: 12/31/2023

Start Time: 6:00 AM End Time: 7:00 PM

Holes: 18 Display Sequence: -1

Booking Window: 14 Online Booking Window: 14

Occupancy (%): 100.00 Maximum Usage: 99999

On / Off: Available Online

Buttons: Back, Next

CLASS RATE MANAGEMENT

Thursday, 27 Jul 2023 09:54 AM

Switch Course

0 Sessions 0 Rounds \$ 0.00

Nathan

REGISTER TEE SHEET STARTER SHEET ACTIVITIES VENUE MANAGER EVENTS ON DEMAND CUSTOMERS VOUCHERS SALES REPORTS

3P Integrations Class Management Activity Center **Class Rate Manager** Course User Info Day End Closing Floor Plan General Course Info. Floor Plan Templates I-Frames Inventory Center Manage Roles

CLASS RATE MANAGEMENT

Class Type * Effective Date Effective Time Occurrence % Holes Cart / Walk Search Clear Search ADD

ID	Title	Class Type	Membership Class	Select Class	Rate	Occupancy %	Holes	Cart / Walk	Booking W/On / O/Available O/Display Seq	Action
10459	Test	Owner								EDIT REMOVE COPY PARTNER CLASS TYPE
10486		Owner								EDIT REMOVE COPY PARTNER CLASS TYPE
10470		Senior	1	Test 44						EDIT REMOVE COPY PARTNER CLASS TYPE
10485		Single Mem	2	Cart Plan						EDIT REMOVE COPY PARTNER CLASS TYPE
10445		Senior		Loyalty						EDIT REMOVE COPY PARTNER CLASS TYPE
10446		Taxed Punch		Owner						EDIT REMOVE COPY PARTNER CLASS TYPE
10452		Senior		Corporate 5Y Annual Hunt						EDIT REMOVE COPY PARTNER CLASS TYPE
10453		Corporate 5Y An		Bucks Run						EDIT REMOVE COPY PARTNER CLASS TYPE
29		Membr		Not Taxed Punchcard						EDIT REMOVE COPY PARTNER CLASS TYPE
333		PGA Co		Taxed Punchcard						EDIT REMOVE COPY PARTNER CLASS TYPE
10408		Test Mem		BGA Show						EDIT REMOVE COPY PARTNER CLASS TYPE
10409		Platinum Affiliate			09/20/2022 06/30/2026	13.00	23.00	Sa, Su	\$25.00 100.00 % 999999 18 Cart 99 days	90 days On Yes 0 EDIT REMOVE COPY PARTNER CLASS TYPE
10410		2020 Wentzville with Cart			01/01/2019 12/31/2029	07.00	23.00	Tu, W, Th, F, Sa, S	\$1.00 100.00 % 9999999 18 Cart 75 days	14 days On Yes 0 EDIT REMOVE COPY PARTNER CLASS TYPE
10413		Seniors			10/20/2022 10/20/2099	07.00	22.00	M, Tu, W, Th, F	\$26.00 100.00 % 999999 18 Cart	On Yes 0 EDIT REMOVE COPY PARTNER CLASS TYPE
10430		Couples Member			11/23/2022 12/31/2024	07.00	19.00	Tu, W, Th, F, Sa, S	\$50.00 100.00 % 999999 18 Cart 30 days	14 days On Yes 0 EDIT REMOVE COPY PARTNER CLASS TYPE

SALES BY DEPARTMENT REPORT

New filter for Hours – Users can see Sales for a specific range of hours during a given timeframe.

Club Caddie GC

REGISTER TEE SHEET STARTER SHEET ACTIVITIES VENUE MANAGER EVENTS ON DEMAND CUSTOMERS VOUCHERS SALES **REPORTS**

SALES BY DEPARTMENT

8/15/2023 8/15/2023 Custom Start Time End Time Search Search Clear

All All All All Include sub department Include Category

Item Description	SKU	Avg Cost	Cost Of Goods	Margin Percent	Avg Price	Qty	Retail Value	Discount	Pre-Tax Value	Tax TTL	Service Charge	Extension
Department : Drinks	Total	\$ 0.50	\$ 1.00	84.62	\$ 3.25	2	\$ 6.50	\$ 0.00	\$ 6.50	\$ 0.65	\$ 0.00	\$ 7.15
Sub-Departments : Beer	Total	\$ 0.75	\$ 0.75	81.25	\$ 4.00	1	\$ 4.00	\$ 0.00	\$ 4.00	\$ 0.40	\$ 0.00	\$ 4.40
Category : Draft	Total	\$ 0.75	\$ 0.75	81.25	\$ 4.00	1	\$ 4.00	\$ 0.00	\$ 4.00	\$ 0.40	\$ 0.00	\$ 4.40
Bud Light		\$ 0.75	\$ 0.75	81.25	\$ 4.00	1	\$ 4.00	\$ 0.00	\$ 4.00	\$ 0.40	\$ 0.00	\$ 4.40
Sub-Departments : Soft Drinks/N.A.	Total	\$ 0.25	\$ 0.25	90.00	\$ 2.50	1	\$ 2.50	\$ 0.00	\$ 2.50	\$ 0.25	\$ 0.00	\$ 2.75
Category : Soft Drinks	Total	\$ 0.25	\$ 0.25	90.00	\$ 2.50	1	\$ 2.50	\$ 0.00	\$ 2.50	\$ 0.25	\$ 0.00	\$ 2.75
Fountain Drink		\$ 0.25	\$ 0.25	90.00	\$ 2.50	1	\$ 2.50	\$ 0.00	\$ 2.50	\$ 0.25	\$ 0.00	\$ 2.75
Department : Food	Total	\$ 0.48	\$ 7.70	91.70	\$ 7.15	16	\$ 114.45	\$ 21.69	\$ 92.76	\$ 9.13	\$ 14.96	\$ 116.85
Sub-Departments : Appetizers	Total	\$ 0.48	\$ 7.70	91.70	\$ 7.15	16	\$ 114.45	\$ 21.69	\$ 92.76	\$ 9.13	\$ 14.96	\$ 116.85
Category : Shareables	Total	\$ 0.17	\$ 1.50	97.86	\$ 9.55	9	\$ 85.99	\$ 16.00	\$ 69.99	\$ 7.00	\$ 11.52	\$ 88.51
Fried Pickles		\$ 1.50	\$ 1.50	74.96	\$ 5.99	1	\$ 5.99	\$ 0.00	\$ 5.99	\$ 0.60	\$ 0.00	\$ 6.59
Steak Bites		\$ 0.00	\$ 0.00	100.00	\$ 10.00	8	\$ 80.00	\$ 16.00	\$ 64.00	\$ 6.40	\$ 11.52	\$ 81.92
Category : Snacks	Total	\$ 0.40	\$ 1.20	66.67	\$ 1.50	3	\$ 4.50	\$ 0.90	\$ 3.60	\$ 0.21	\$ 0.00	\$ 3.81
Candy Bar		\$ 0.40	\$ 1.20	66.67	\$ 1.50	3	\$ 4.50	\$ 0.90	\$ 3.60	\$ 0.21	\$ 0.00	\$ 3.81
Category : Tapas	Total	\$ 1.25	\$ 5.00	73.92	\$ 5.99	4	\$ 23.96	\$ 4.79	\$ 19.17	\$ 1.92	\$ 3.44	\$ 24.53
Chips and Queso		\$ 1.25	\$ 5.00	73.92	\$ 5.99	4	\$ 23.96	\$ 4.79	\$ 19.17	\$ 1.92	\$ 3.44	\$ 24.53
Department : Reservations	Total	\$ 0.00	\$ 0.00	100.00	\$ 50.00	1	\$ 50.00	\$ 0.00	\$ 50.00	\$ 3.00	\$ 0.00	\$ 53.00
Sub-Departments : Simulator	Total	\$ 0.00	\$ 0.00	100.00	\$ 50.00	1	\$ 50.00	\$ 0.00	\$ 50.00	\$ 3.00	\$ 0.00	\$ 53.00
Category : Rate	Total	\$ 0.00	\$ 0.00	100.00	\$ 50.00	1	\$ 50.00	\$ 0.00	\$ 50.00	\$ 3.00	\$ 0.00	\$ 53.00

RECEIVE INVENTORY

New columns in Receive/Transfer Inventory for PO Number, Invoice Number, and Invoice Date

10:57 AM Switch Course 0 Sessions 1 Rounds \$ 0.00

REGISTER TEE SHEET STARTER SHEET ACTIVITIES VENUE MANAGER EVENTS ON DEMAND CUSTOMERS VOUCHERS SALES

Add / Manage Items Inventory Modifier Groups **Receive / Transfer Inventory** Audit Inventory Archived Inventory

RECEIVE / TRANSFER INVENTORY

VENDOR RECEIPTS VENDOR LIST

Search Vendor Day Week Month Year 7/29/2022 7/28/2023 Search Clear

Date Received	Vendor	Invoice Number	Invoice Date	PO Number	Receipt Total
20 Jul 2023		0			77.71
30 Jun 2023		0			-7.78
26 Jun 2023		0			-46.20
26 Jun 2023		0			-6,600.00
26 Jun 2023		0			-5,000.00
22 Jun 2023		0			320.40
22 Jun 2023		0			5.40
55 JUN 5053		0			290
55 JUN 5053		0			35040

USERS CAN SELECT TEE SHEET RESOURCE FOR ONLINE BOOKINGS

When the "User can select Tee Sheet Resource for online bookings" setting is enabled for a course, the default selection for booking times will now be "ALL" available times, instead of defaulting to the Front 9. For those who don't have this setting enabled, back 9 tee times will not be displayed.

Please note that older users who typically have both 9's open on their tee sheet might need a reminder about the "Turn Time Only Block" option for online booking, which was recently introduced. If they decide to turn on the resources toggle, they must remember to select either "Turn Times Only" or "No Online Tee Times Blocks on the Back". This is to ensure the correct configuration for their tee sheet.

ONLINE REGISTRATION NOTES

Now, members and customers can add notes while registering for an event. These notes will seamlessly appear in the Registrants View and will also populate in the Excel spreadsheet under the "Notes" column.

A 'Subscribers List' table is shown, with a red box around the 'Notes' column. A green arrow points from the 'Notes' field in the registration form to the 'Notes' column in the table.

A detailed view of a subscriber is shown, with a red box around the 'Notes' field. The subscriber's information is as follows:

Person Name:	Stuart Proctor
Email:	proctor.stu@gmail.com
Signup Date:	Tuesday, 16 May 2023
Signup Time:	14:8
Payment Source:	
Quantity:	1
Paid Amount:	\$0.00
Notes:	

TEE SHEET ARROWS LEFT AND RIGHT

Users can now easily switch to the previous or next day using arrows, without the need to click into the calendar option.

TIME	THURSDAY, JUL 27, 2023
2:16 PM	EAST
2:24 PM	
2:32 PM	Woods Tiger, 1 Golfer, Peak WD Ride Copy1, Peak WD Ride Copy1
2:40 PM	Peak WD Ride Copy1, Peak WD Ride Copy1, Peak WD Ride Copy1
2:48 PM	Peak WD Ride Copy1, Peak WD Ride Copy1, Peak WD Ride Copy1
2:56 PM	
3:04 PM	

ALL FLAGS REPORT

We've got a handy report for you! It lists all the flags on customer profiles, including first names, last names, member IDs, and flag reasons.

Here's how to access it:

1. Go to Settings.
2. Click on Manage Roles.
3. Select Reports.
4. Look for the **Customer Flag Report**.
5. Toggle it on, and it will appear on the left side of your Reports.

